

FRONT ELEVATION

Planning Permit No. A/73/91
APPROVED
 SUBJECT TO THE CONDITIONS IN THIS OFFICE LETTER.
 No. A3/73/90 Date 4-2-91
 1/2 C.R. Unnikrishnan
 FOR MEMBER SECRETARY
 MADRAS METROPOLITAN
 DEVELOPMENT AUTHORITY
 MADRAS - 600 008

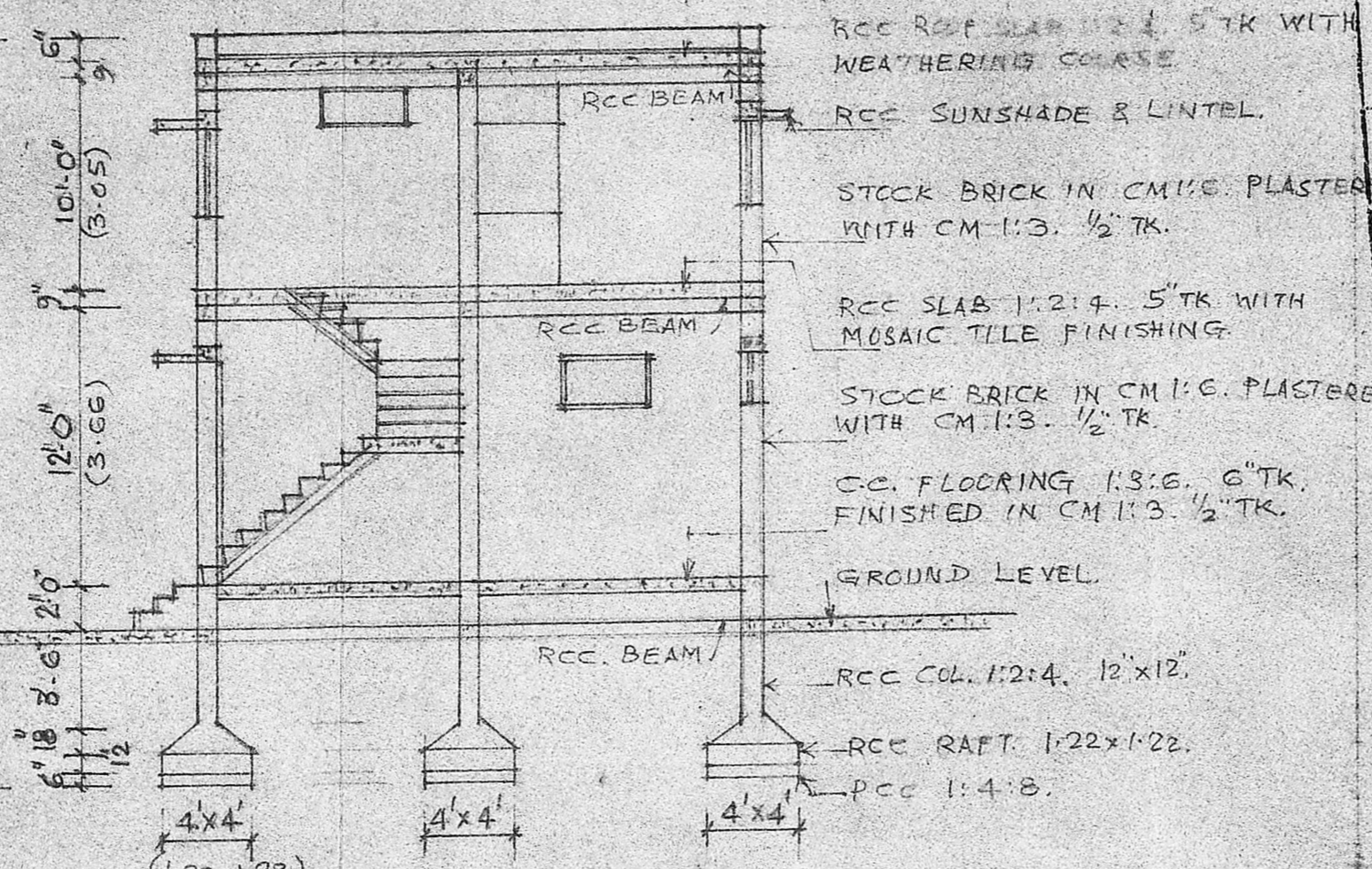

SECTION ON AA

M.M.C.A. (A)/PP No. 1
 C No. A3/73/90
 Assn. Revised Plans dt. 10.10.90
 Security PART I
 PART II
 A.P. D.P.

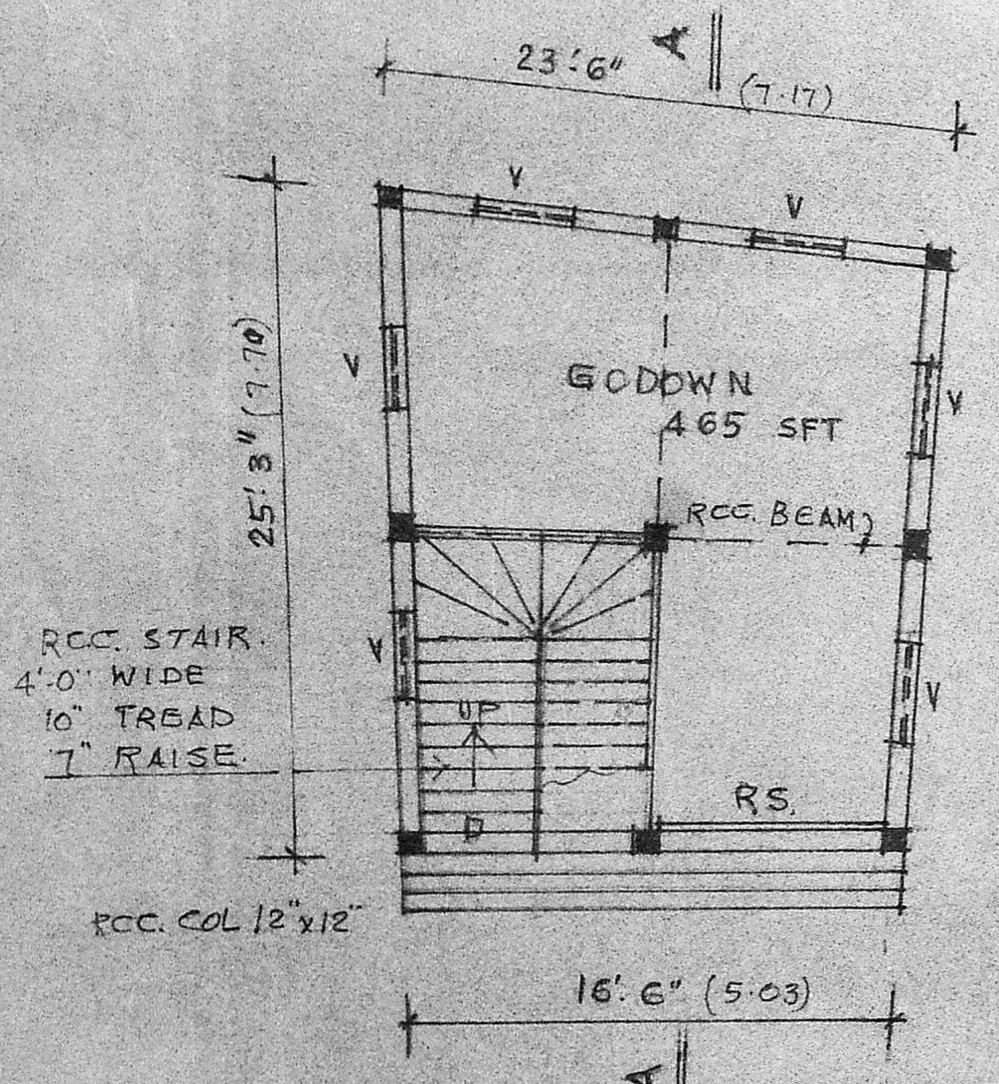

PLAN OF GROUND FLOOR

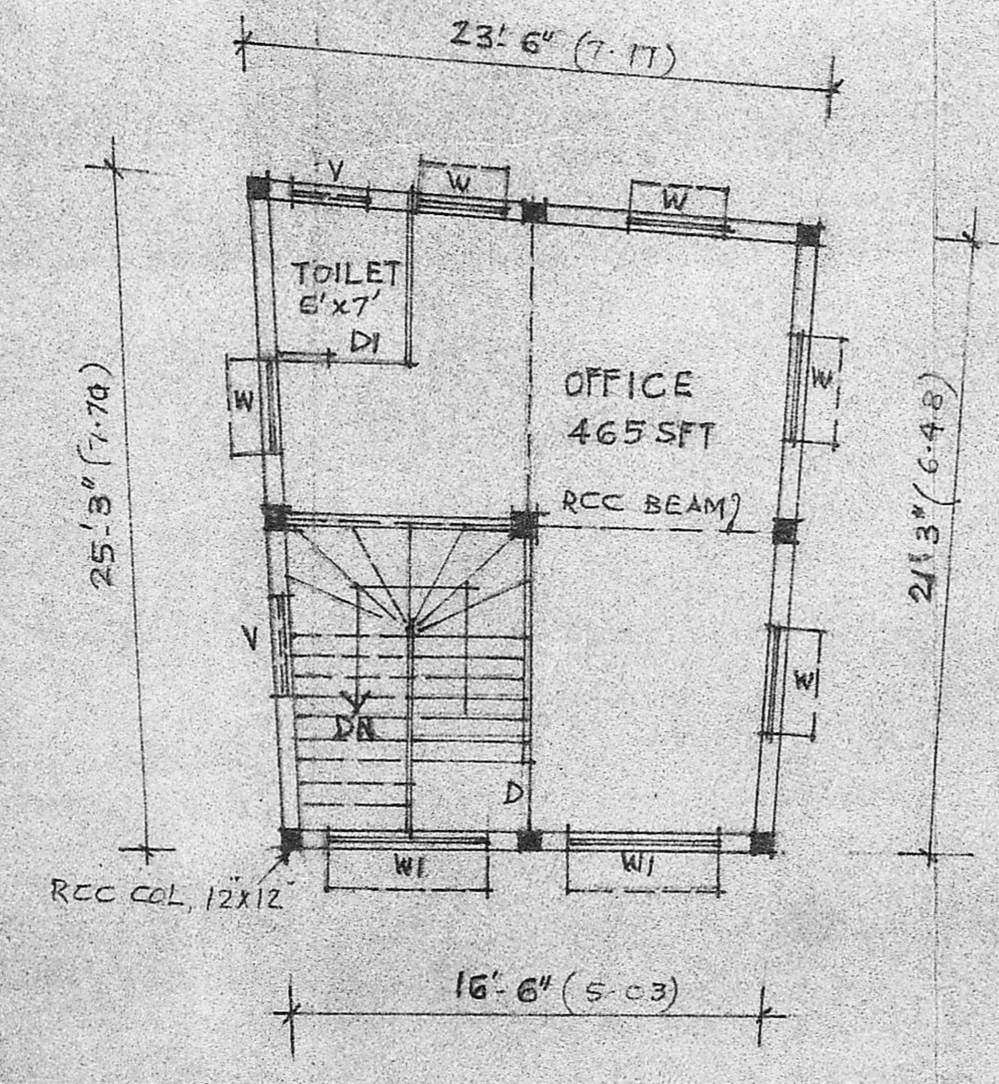

PLAN OF FIRST FLOOR

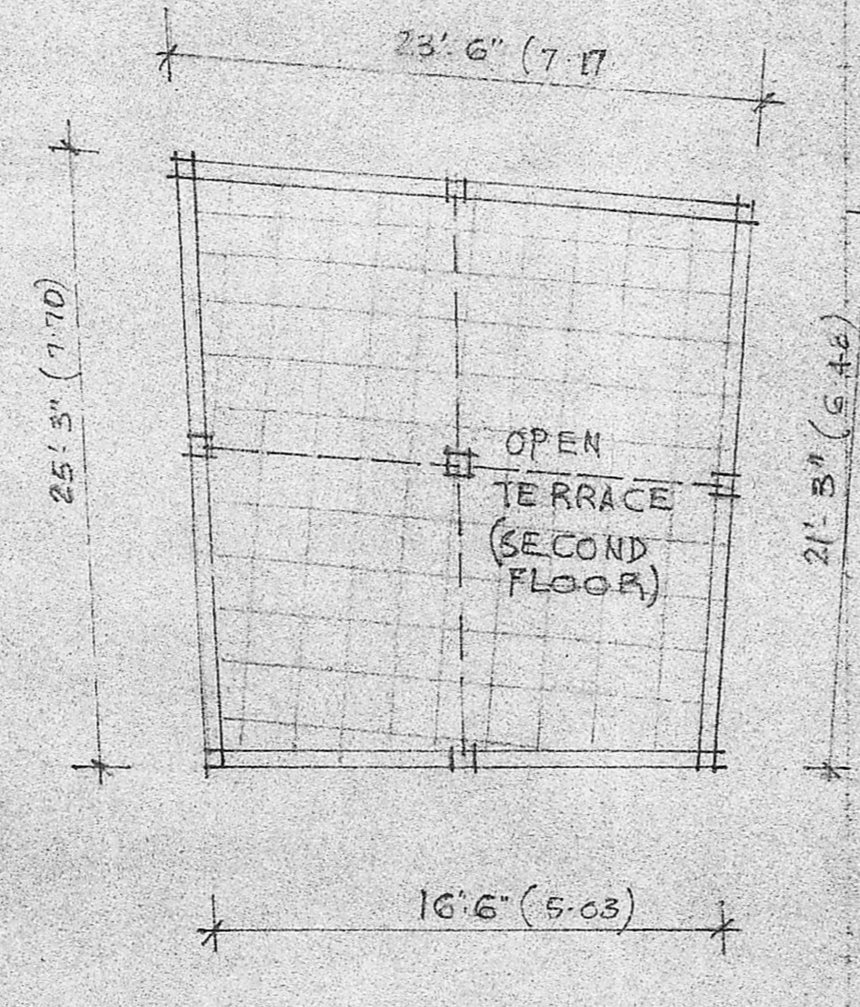

PLAN OF TERRACE FLOOR

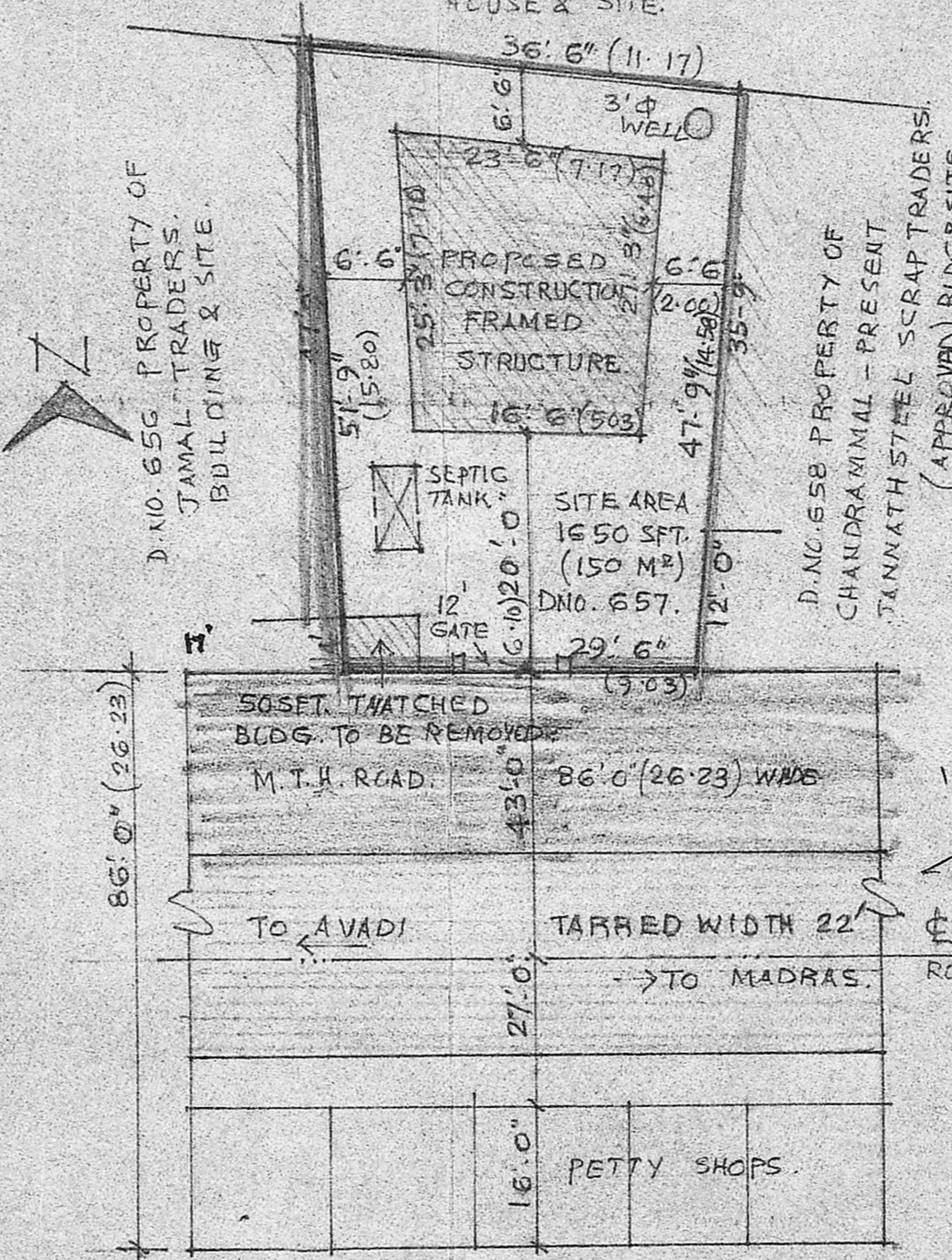

SITE PLAN
 SCALE 1" = 16'

PROPOSALS SHOWN IN RED
 SITE BOUNDARY IN BLACK
 ROADS IN GREEN

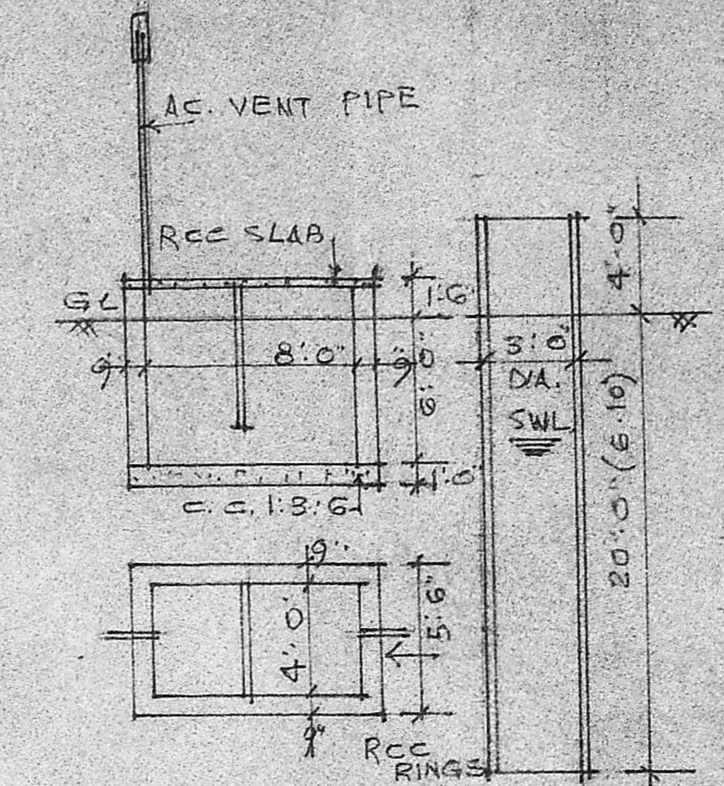

DETAILS OF SEPTIC TANK & WELL

- NOTES
- SPECIFICATION OF WORKS INDICATED IN SECTION
 - FIGURES IN BRACKETS ARE METRIC-EQUALS - MTS
 - ALL DOORS & WINDOWS OPEN OUTWARDS.
 - EXG. BLDG., 30 YEARS OLD, ASSESSED FOR PROPERTY TAX VIDE ASST. NO. 13655, TO BE REMOVED.
 - REF. RS. STEEL ROLLING SHUTTER 8'0" x 10'0" (244 x 305)
 - DOORS FLUSH TYPE .. 4'0" x 8'0" (122 x 244)
 - DI. DO. .. 3'0" x 6'0" (91 x 183)
 - WI. STEEL WINDOWS .. 4'0" x 5'0" (122 x 152)
 - WI. DO. .. 6'0" x 5'0" (183 x 152)
 - V. STEEL VENTILATOR .. 4'0" x 2'0" (122 x 61)

AREAS:	SITE AREA ..	1650 SFT	150.00 M ²
	PLINTH AREA OF PRO. CON. G.F	465 SFT	43.25 M ²
	DO. FF.	465 SFT	43.25 M ²
	OPEN SPACE LEFTOUT ..	1185 SFT	116.75 M ²
	PLOT COVERAGE ..	27.63%	
	F.S.I ..	56.36%	

PLAN SHOWING THE PROPOSED CONSTRUCTION OF A BUILDING IN S.NO.52/3A.52/3B IN NO.87 MANNUR VILLAGE, SAIDAPET TK. CHINGLEPUT DT. SCALE 1"=8' AT DOOR NO. 657, M.T.H. ROAD, PADI MADRAS - 600 050 FOR Mr. JUJAR.

I. K. Jujar
 OWNER & OCCUPIER.
 KRAMACHANDRAN RAO, M.I.S.E.,
 Civil Engineer & Licensed
 Surveyor Class I
 Corporation of Madras.
 Ambattur & Avadi Township
 No. 2, SOWCAR STREET,
 (Near Prithvipakkam)
 AMBATTUR, MADRAS-600 053
 (REV'D) DRG. NO. J 82/10.90